

Park Property Management Co.

217 Wethersfield Avenue | P.O. Box 340770 | Hartford, CT 06134-0770
(860) 724-7028 | Fax (860) 247-7013 | rentals@parkpropertyct.com

Rental Application

- ___ 97 - 103 Wyllys St., Hartford
- ___ 7 - 15 Alden St., Hartford
- ___ 217 Wethersfield Ave., Hartford
- ___ 183 Wethersfield Ave., Hartford
- ___ 149 Wethersfield Ave., Hartford

- ___ 11 - 17 Clark St., New Haven
- ___ 19 Clark St., New Haven
- ___ 222 Edwards St. New Haven
- ___ 266 Maple Tree Hill Rd., Oxford

Number of Bedrooms _____

Name _____ Date _____
First Middle Last

Email _____

Address _____
Street No. City State Zip Code

Phone Numbers: Home _____ Work _____

Landlord _____ Phone # _____

Reason for Relocating _____

Previous Address _____
Street No. City State Zip Code

Employer's Name _____

Employer's Address _____
Street No. City State Zip Code

Employer's Phone # _____ Monthly Income _____

Note: This application does not guarantee you an apartment with Park Property Management. This information will only enable us to locate you in the event that we obtain a vacancy which you many qualify for.

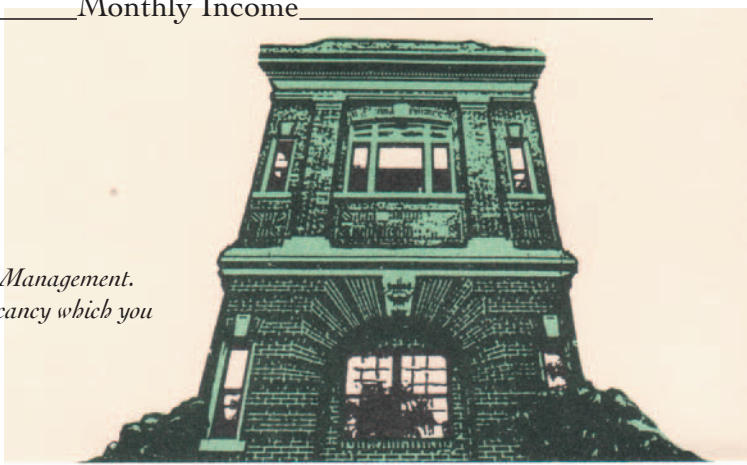

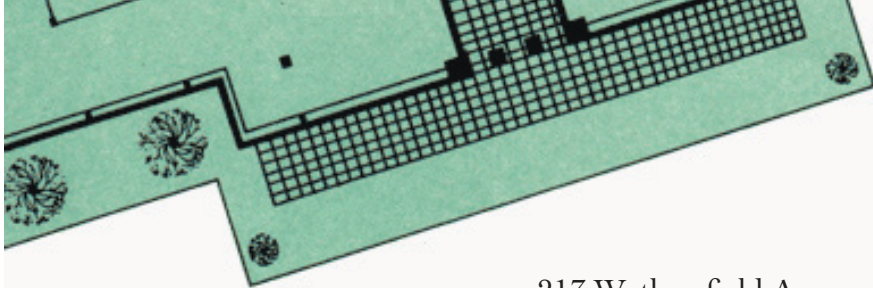

Park Property Management Co.

217 Wethersfield Avenue | P.O. Box 340770 | Hartford, CT 06134-0770
(860) 724-7028 | Fax (860) 247-7013 | rentals@parkpropertyct.com

Rental Application (cont.)

Persons who will occupy apartment

Name	DOB	Social Security #
_____	_____	_____
_____	_____	_____
_____	_____	_____
_____	_____	_____
_____	_____	_____
_____	_____	_____

Applicant's Signature

Date

Park Property Management does not discriminate based upon race, color, membership in class.

